

**floor plan**

AREA  
LIVING - 62.31m<sup>2</sup>  
OUTDOOR AREAS - 20.79m<sup>2</sup>  
TOTAL - 83.10m<sup>2</sup>

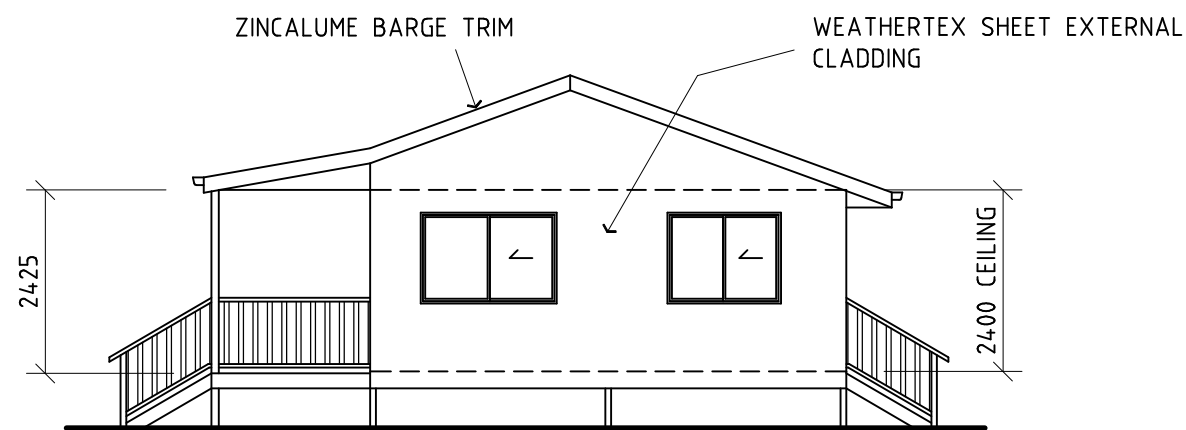

**side elevation**

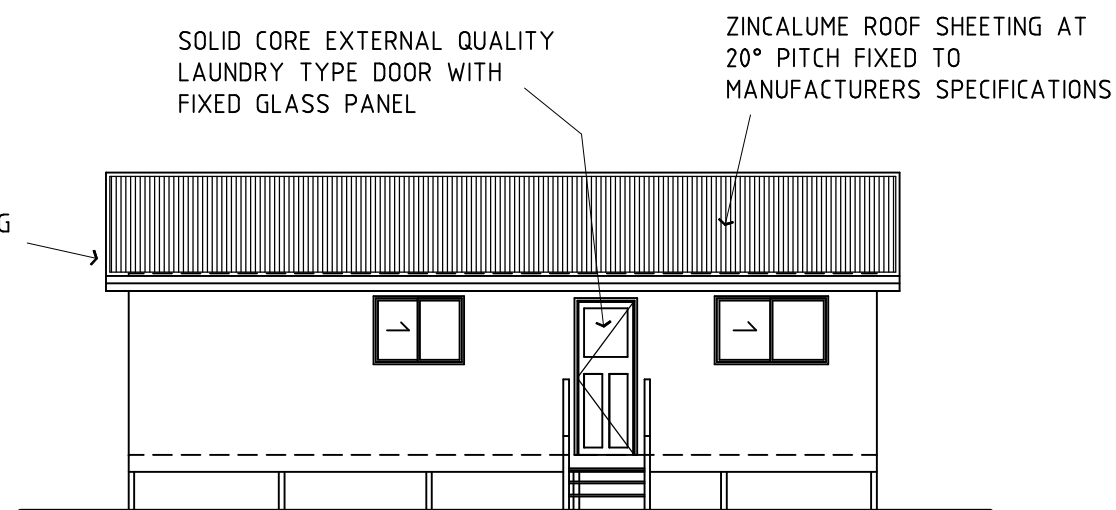

**rear elevation**

OPTIONAL DECORATIVE BALUSTRADING (NOT REQUIRED BY B.C.A.)



**front elevation**

POWDER COATED ALUMINIUM FRAMED SLIDING GLASS WINDOWS

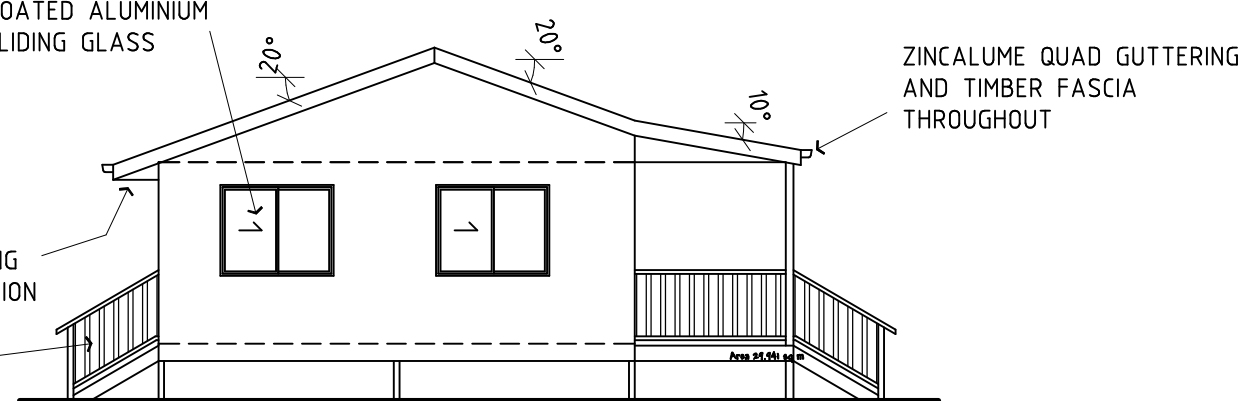

**side elevation**

TIMBER FRAMED STAIRS CONSTRUCTED TO B.C.A. REQUIREMENTS

© COPYRIGHT.  
THIS PLAN REMAINS THE PROPERTY OF AGNES WATER HOME HARDWARE KIT HOMES.

**The Design Works Toowoomba Pty Ltd**  
A.B.N. 67 103 297 730  
198 Campbell Street  
P.O. Box 444  
Toowoomba, Qld. 4350  
Ph / Fax - 46 387856  
designwork@optusnet.com.au  
Q.B.S.A. Lic. No. - 1020637



**Agnes Water Kit Homes**  
34 Bicentennial Dr, Agnes Water 4677  
Ph 07 4974 9749 Fax 07 4974 9999  
kithomes@agnesbuildingcentre.com.au

SA DENOTES LOCATION OF SMOKE ALARM TO BE INSTALLED IN ACCORDANCE WITH CLAUSE 3.7.2 OF THE B.C.A. AND AS 3786

**AGNES WATER HOME HARDWARE KIT HOMES**  
PROPOSED RESIDENCE

Designer - J. Jones  
Issue Date - 11/11/03  
Drawings in Set - 5

Scale - 1:100  
Checked -  
C2 A3

'BRYCE'

**FLOOR PLAN**

**03-1101.01A**