

POWDER COATED ALUMINIUM
FRAMED DOUBLE HUNG WINDOWS

front elevation

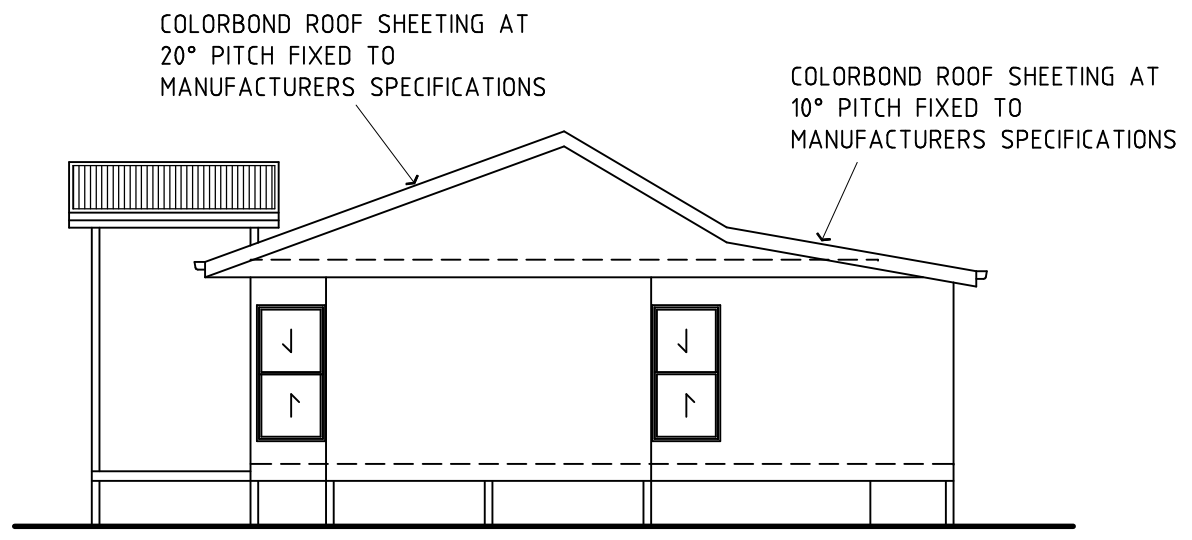

side elevation

© COPYRIGHT.
THIS PLAN REMAINS THE PROPERTY
OF AGNES WATER HOME HARDWARE
KIT HOMES.



The Design Works Toowoomba Pty Ltd
A.B.N. 67 103 297 730
198 Campbell Street
P.O. Box 444
Toowoomba, Qld. 4350
Phone - 46 387856
Fax - 46 384518
designwork@optusnet.com.au
Q.B.S.A. Lic. No. - 1020637



Member of -
**Agnes Water
Kit Homes**
34 Bicentennial Dr, Agnes Water 4677
Ph 07 4974 9749 Fax 07 4974 9999
kithomes@agnesbuildingcentre.com.au

AGNES WATER HOME HARDWARE KIT HOMES PROPOSED RESIDENCE FOR 'KYIA'	Designer - J. Jones	Scale - 1:100	A3
	Issue Date - 9/12/03	Checked -	
ELEVATIONS	Drawings in Set - 6	C2	04-1205.02