

SA DENOTES LOCATION OF SMOKE ALARM TO BE INSTALLED IN ACCORDANCE WITH CLAUSE 3.7.2 OF THE B.C.A. AND AS 3786

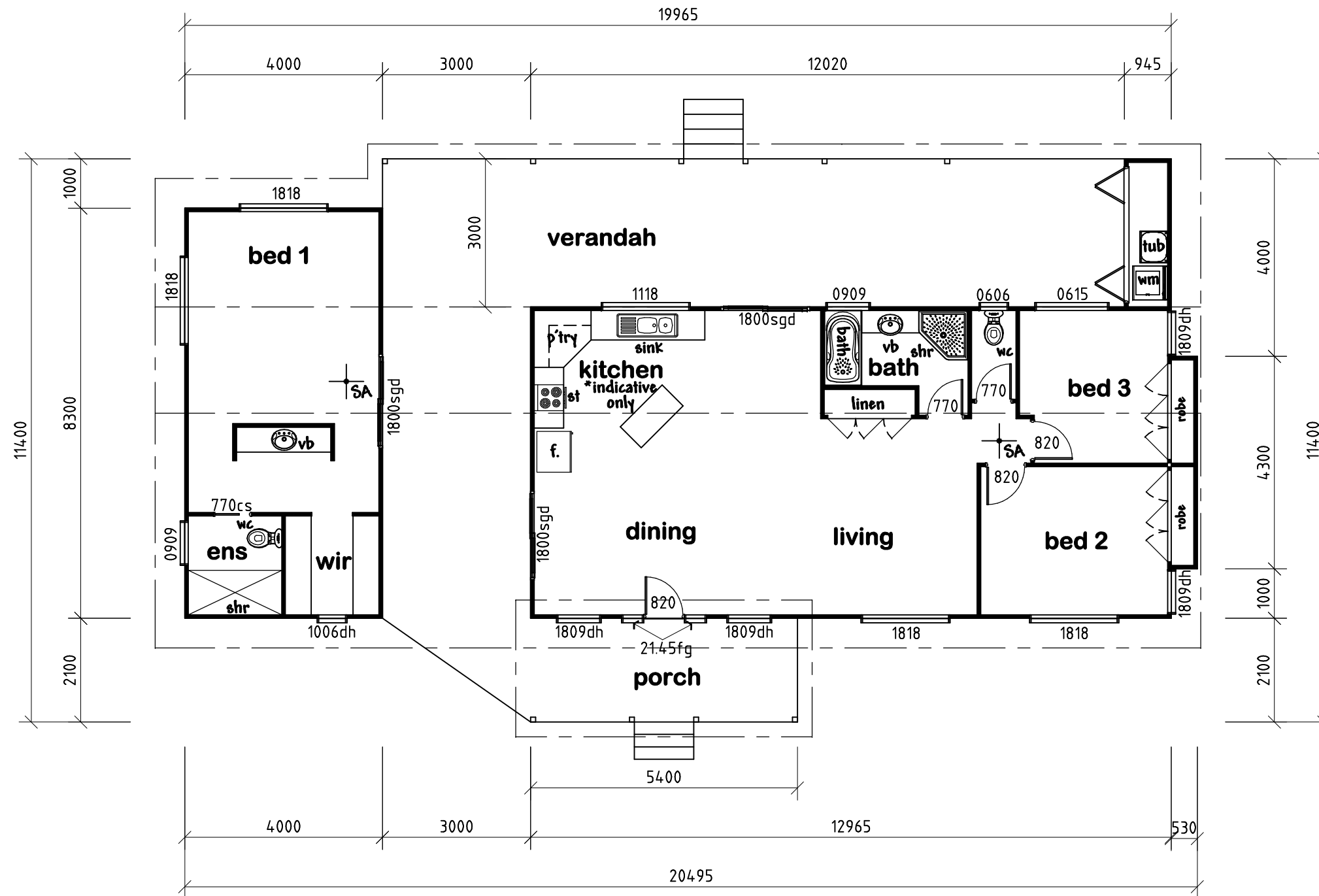

floor plan

Area 33,200 sq m

AREA
 LIVING - 113.35m²
 OUTDOOR AREAS - 81.285m²
 TOTAL - 188.32m²

© COPYRIGHT.
 THIS PLAN REMAINS THE PROPERTY
 OF AGNES WATER HOME HARDWARE
 KIT HOMES.

The Design Works Toowoomba Pty Ltd
 A.B.N. 67 103 297 730
 198 Campbell Street
 P.O. Box 444
 Toowoomba, Qld. 4350
 Phone - 46 387856
 Fax - 46 384518
 designwork@optusnet.com.au
 Q.B.S.A. Lic. No. - 1020637



Member of -
**Agnes Water
 Kit Homes**
 34 Bicentennial Dr, Agnes Water 4677
 Ph 07 4974 9749 Fax 07 4974 9999
 kithomes@agnesbuildingcentre.com.au

**AGNES WATER HOME HARDWARE KIT HOMES
 PROPOSED RESIDENCE FOR**

'KYIA'

ELEVATIONS

Designer - J. Jones
 Issue Date - 9/12/03
 Drawings in Set - 6
 Scale - 1:100
 Checked -
 C2
 A3
04-1205.02